

DUNHAM SURVEYING, S. C.
SURVEYING & SUBDIVIDING
DELAVAN, WISCONSIN 53115

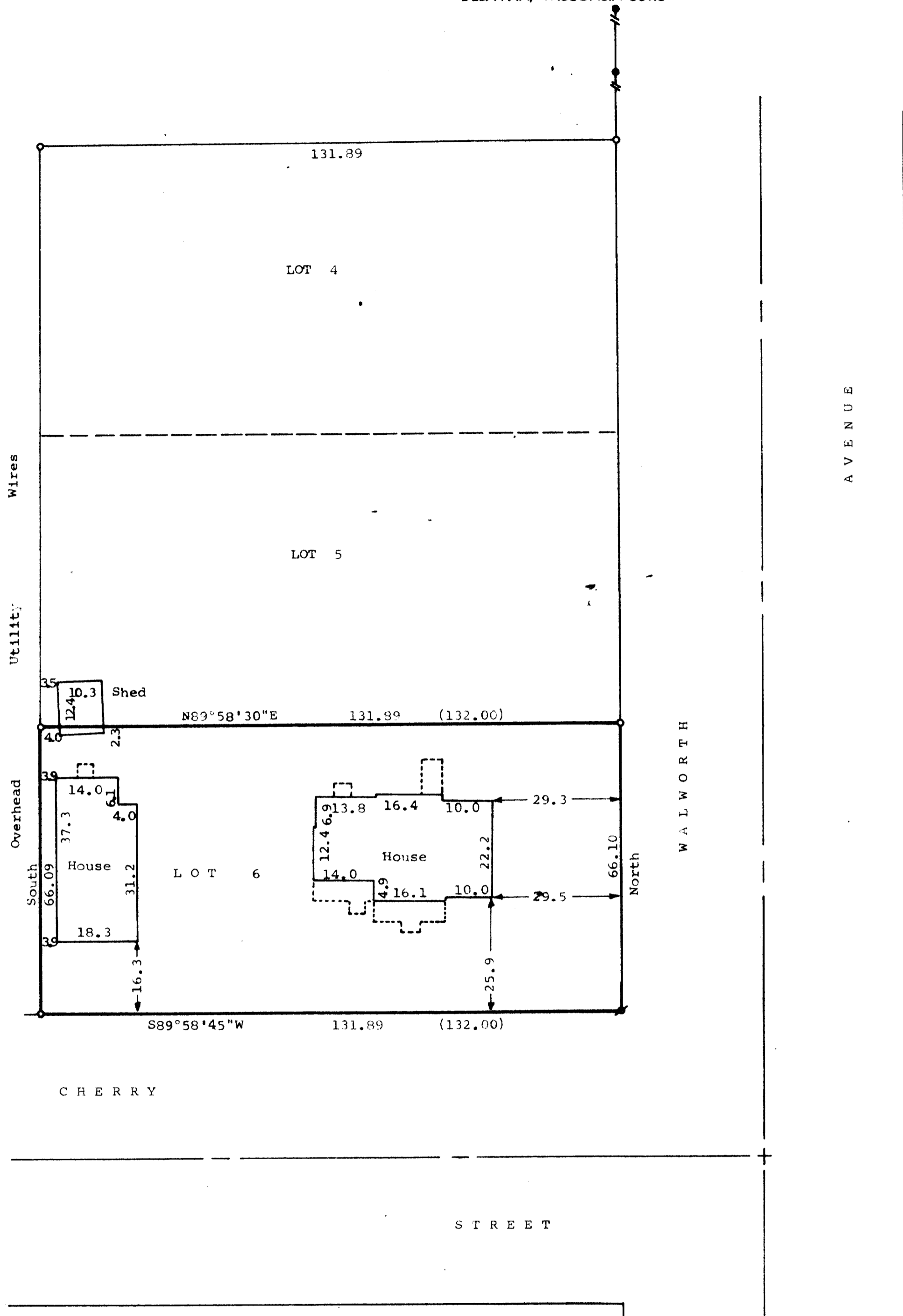
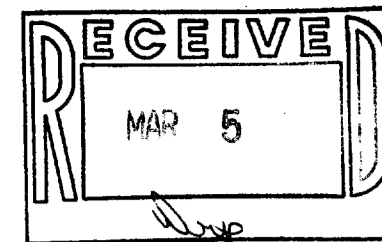

Scale - 1" = 20'

- = 1" Dia. Iron Pipe Found
- = 1"x24" Iron Pipe Set
- ⊙ = 1 1/4"x24" Iron Pipe Set
- (0.00) = Recorded Distance

Bearings are referenced to the West line of Walworth Avenue, Assumed bearing of South.

Owner: Wilbur Johnson
18 Cherry Street
Williams Bay, WI 53191

STATE OF WISCONSIN)
COUNTY OF WALWORTH) ⁸⁶

I, George T. Dunham, Surveyor, certify that I have surveyed the property described as follows,
Lot 6 of Block 2 of the Original Plat of the Village of Williams Bay, Walworth County, Wisconsin.

and that the map shown hereon is a correct representation thereof and shows the size and location of the property, its exterior boundaries, the location of all visible structures and dimensions of all principal buildings thereon, boundary fences, apparent easements, roadways and visible encroachments, if any, and that I have surveyed the property hereon described according to the official records, to the best of my knowledge and belief.
 October 13, 1986.

George T. Dunham
George T. Dunham, Surveyor

